

Lemonade Day!®



FLATHEAD

Best Tasting Contest
June 11th, 2023
2pm-4pm
Kalispell Center Mall



presented by
DISCOVER
Kalispell
CHAMBER

Please Sign Up In Advance- <https://bit.ly/42qYH0y>

A special prize will be awarded to one winner in each of the following categories-

Best Tasting Lemonade
Most Unique Ingredient
Most Creative Lemonade Name

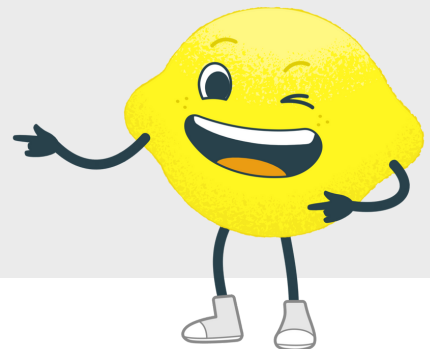

Frequently Asked Questions:

Do I have to be registered with Lemonade Day to enter the contest? Yes. Flathead youth can participate by signing up at lemonadeday.org/flathead

Can I make my lemonade at the mall when I get to the contest? Please make your lemonade at home and bring 1 pint of it with you.

Can I set up my lemonade booth at the mall for the contest? You'll only need to bring your lemonade (1 pint) so that it can be poured for the judges; there is no booth setup or sales at the mall. Youth will set up their booths on Saturday, June 24th, at the location they've chosen.

What will the event look like at the mall? We'll have a check-in table in front of JCPenney, a table with a panel of judges seated behind it, and a table at which youth will stand to make their presentation to the judges. We will have dixie cups, which we'll pour your lemonade in for the judges for the tasting. Youth will present to the judges in order of sign-in at JCPenney.

lemonadeday.org/flathead

Contest Information

- Presentation order will be based on order of sign in at the Kalispell Center Mall on Sunday, June 24th, starting at 1:45pm.
- Participants should make their lemonade at home and bring 1 pint of their lemonade with them to the mall for it to be tasted by the judges at the contest.
- Each contest participant will have up to 30 seconds to present to the judges about their lemonade, recipe, and name.
- Each individual youth can enter only 1 lemonade recipe into the contest (they may plan to have more than 1 flavor at their stand, but only 1 can be entered into the contest).
- Siblings/friends who are operating a stand together can each have their own entry if they are each entering a different recipe. If the siblings/friends have the same single recipe for their stand, they can present together for their entry. Note that there is a single prize per category.
- Judges will score each youth's lemonade entry at the contest for each of the 3 contest categories. A winning entry in each category will be based on those entered into and presented at the competition on Sunday, June 11th at the mall.
- The winner of each category will be announced at the end of the contest that Sunday afternoon, between approximately 4-4:30pm. The winner of each category will receive a certificate and gift basket of goodies!
- Any questions? Contact Jenn Cronk at the Kalispell Chamber at: j.cronk@kalispellchamber.com or 406-260-3015.

Thank you to our Sponsors

